

B/15310/77/93 dt. 10/3/93

Planning Permit No.   
**APPROVED**   
 SUBJECT TO THE CONDITIONS IN   
 THIS OFFICE LETTER.   
 B/15310/77/93 dt. 10/3/93   
 No. 102/193   
 FOR MEMBER SECRETARY   
 MADRAS METROPOLITAN   
 DEVELOPMENT AUTHORITY   
 MADRAS - 600 005.

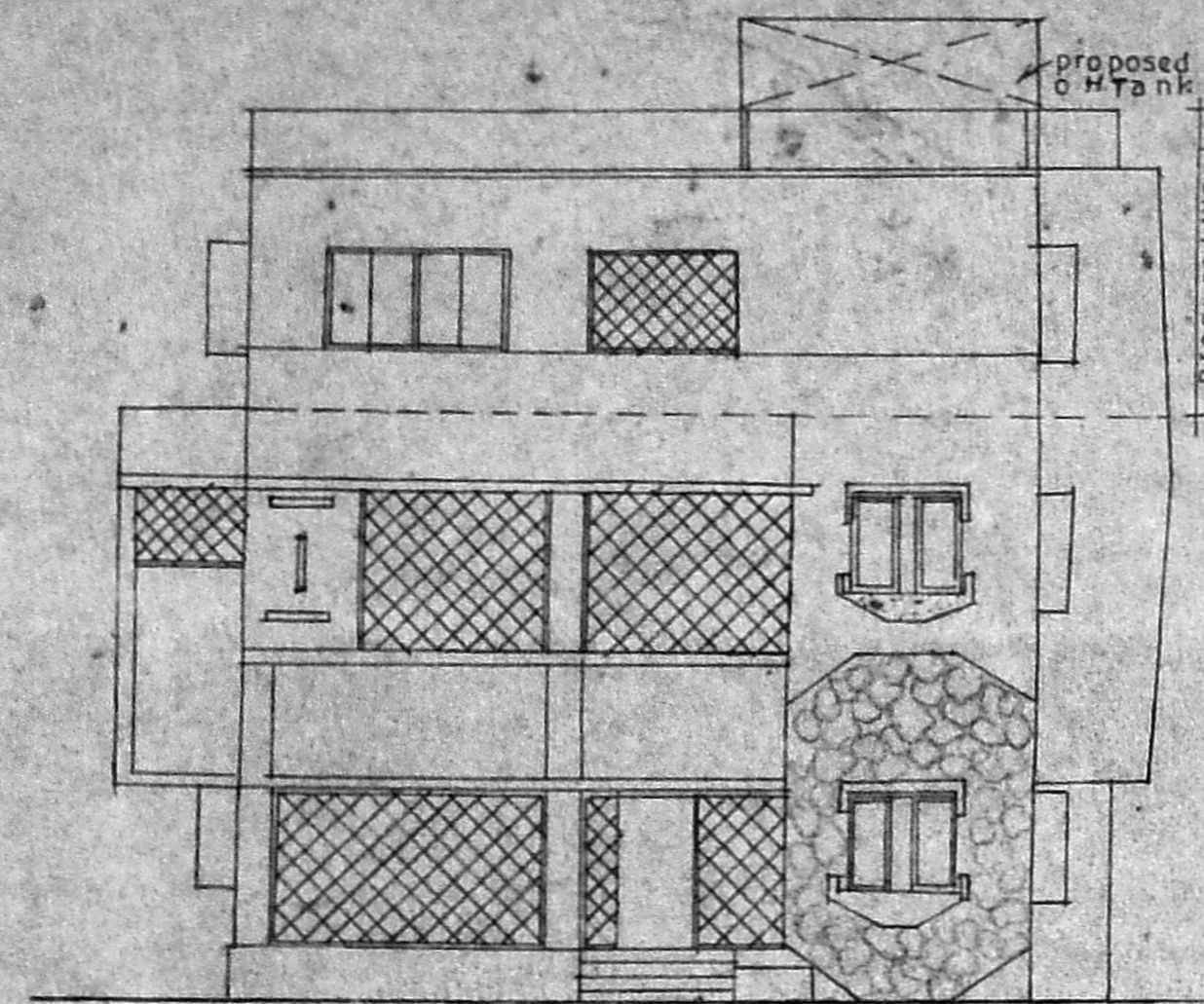

FRONT ELEVATION (Existing)

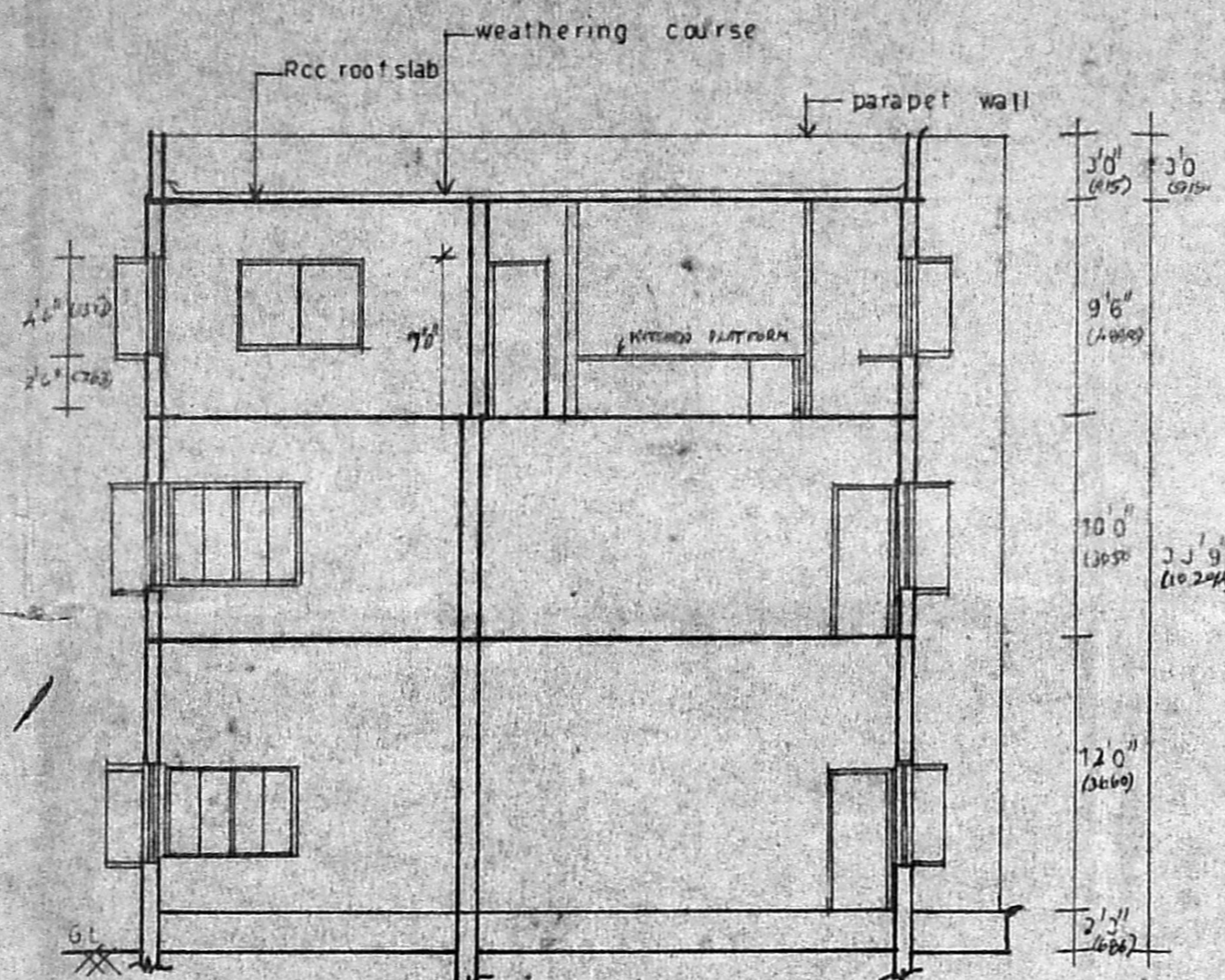

SECTION AA (Existing)

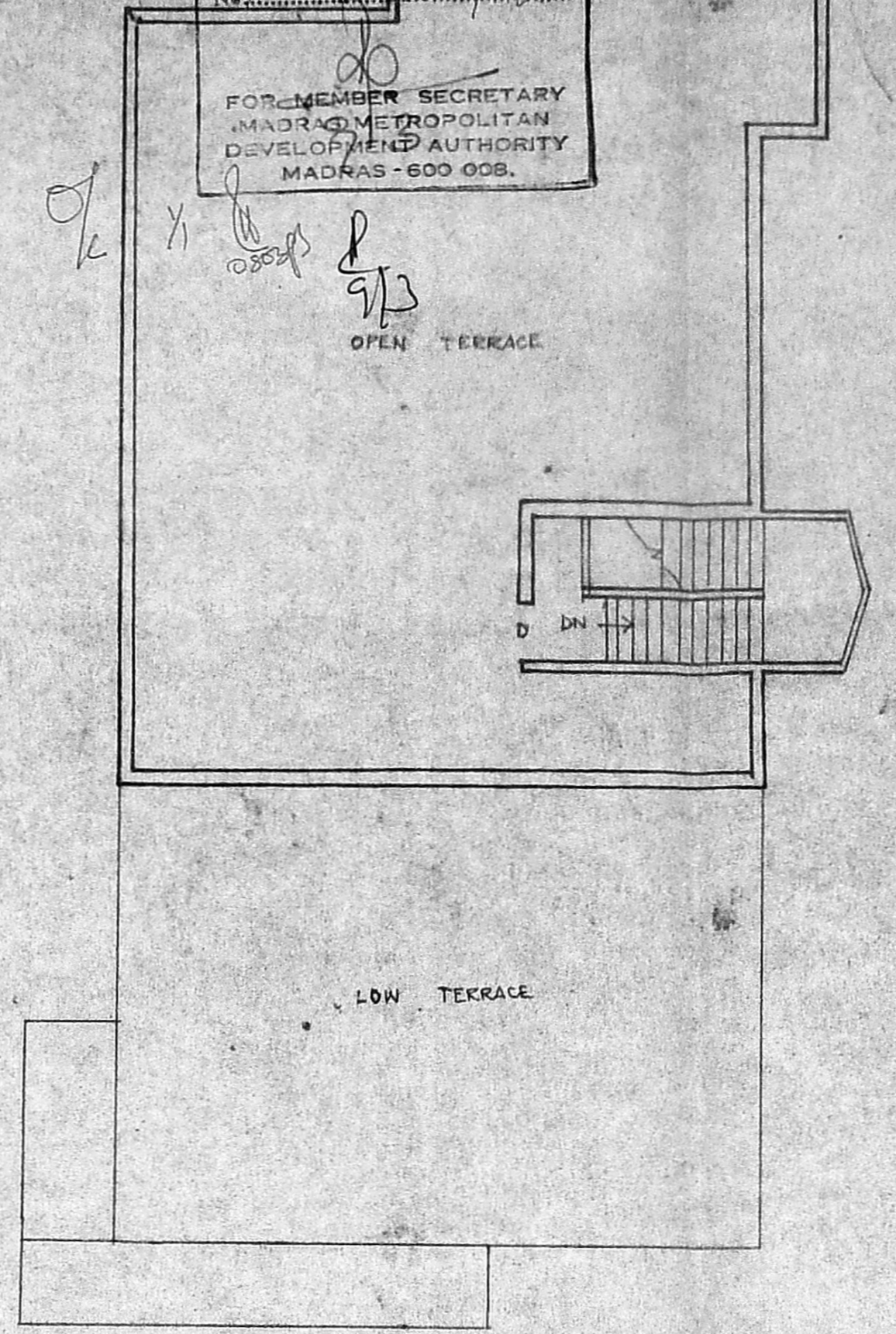

TERRACE FLOOR PLAN

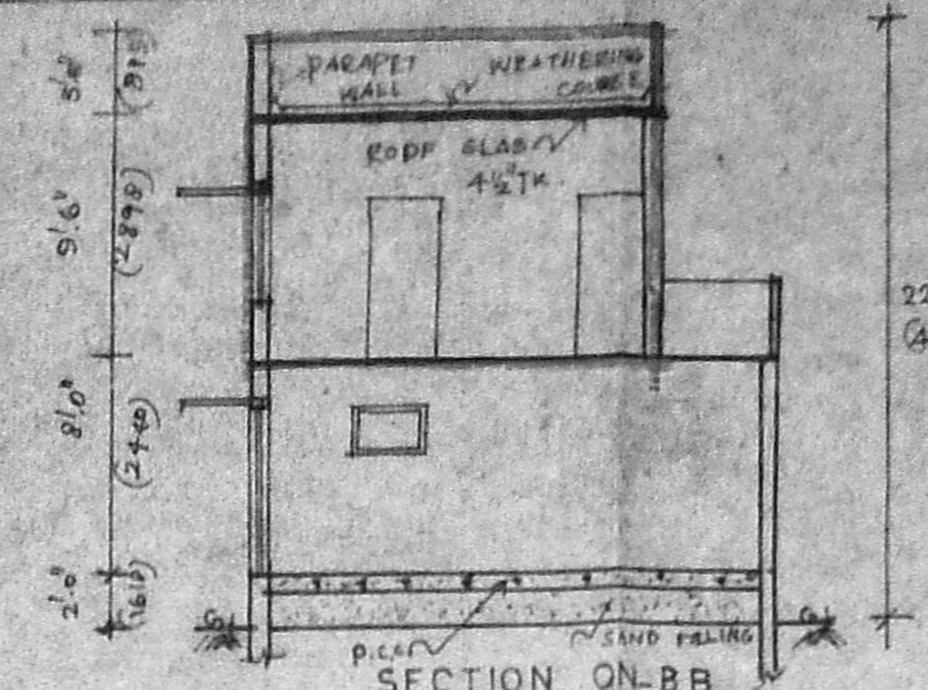

SECTION ON-BB

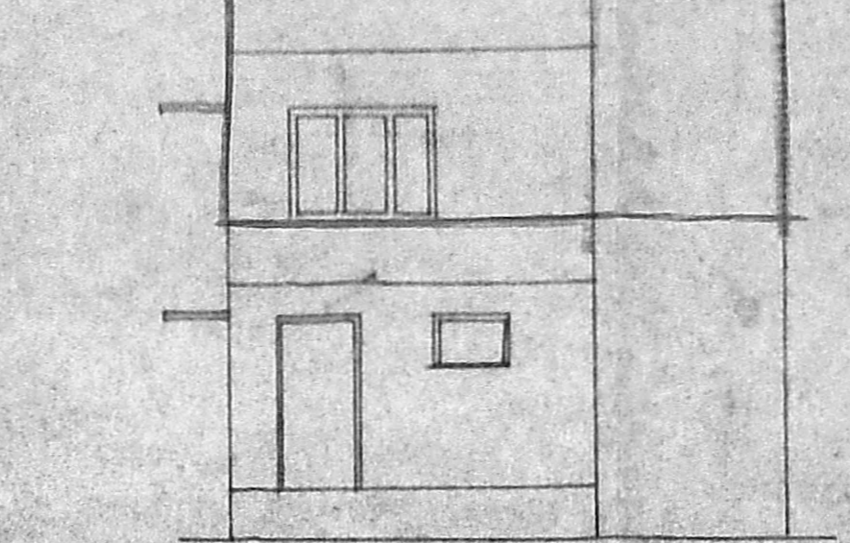

FRONT ELEVATION

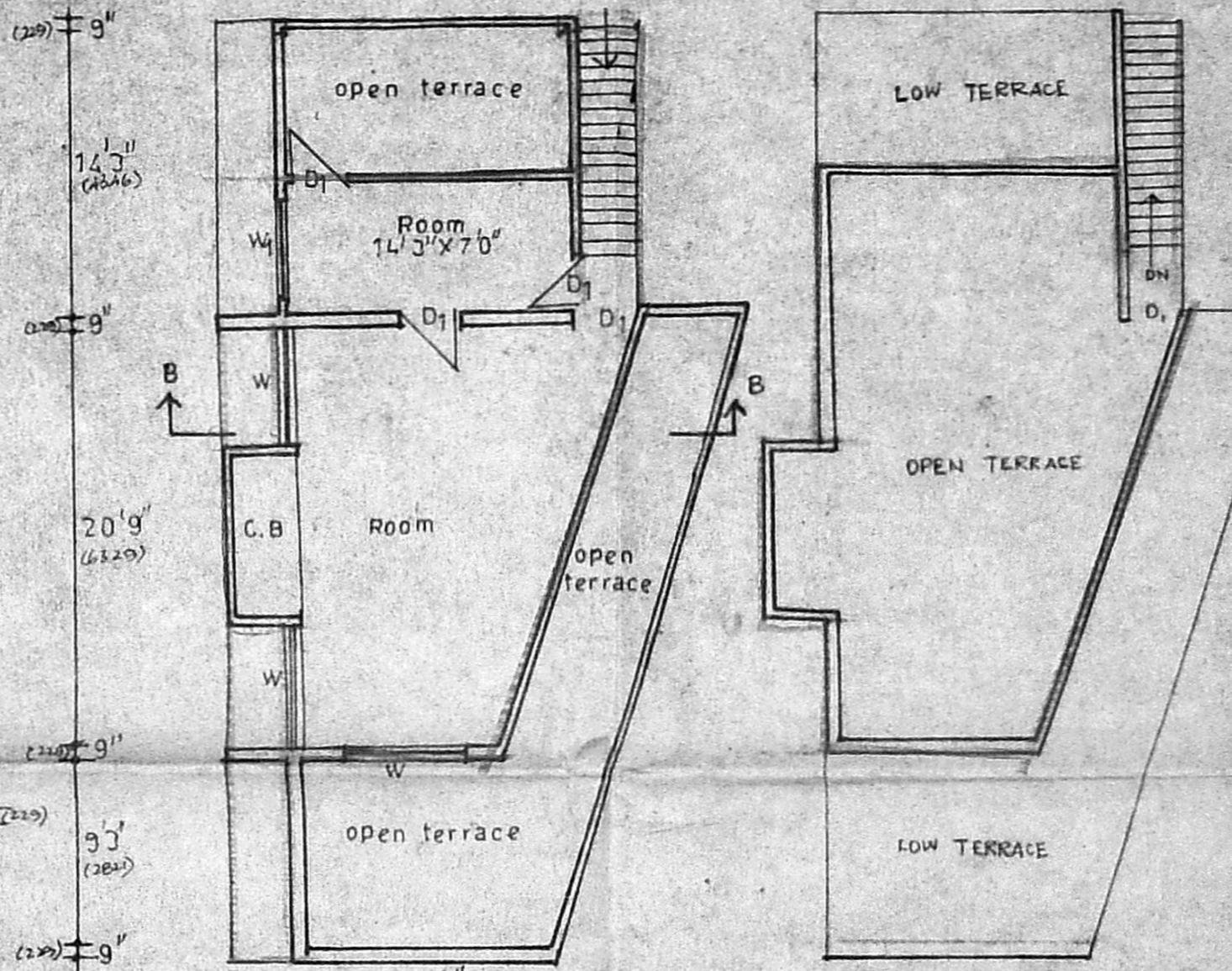

TERRACE FLOOR PLAN

FIRST FLOOR PLAN (proposed)

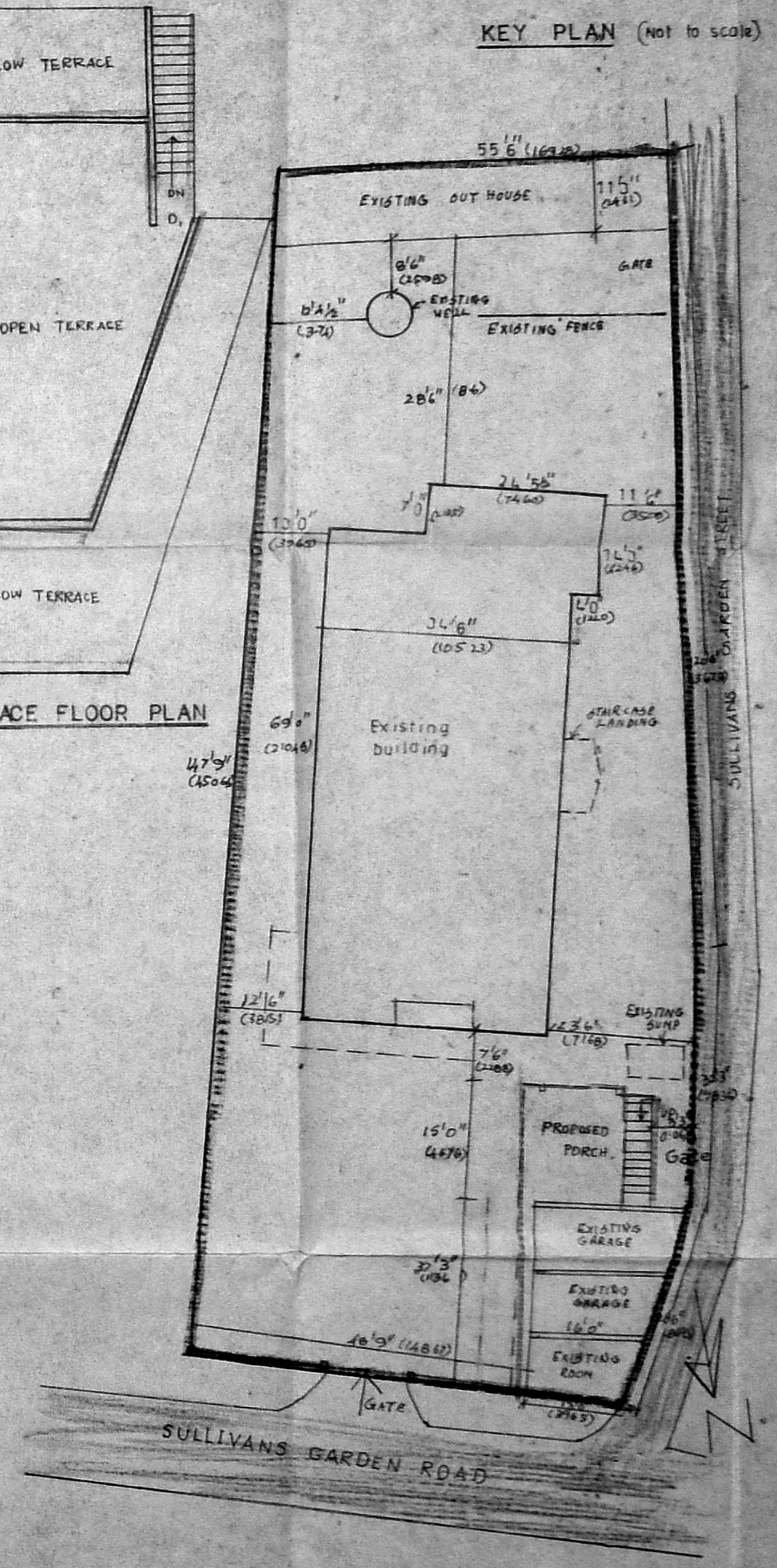

KEY PLAN (not to scale)

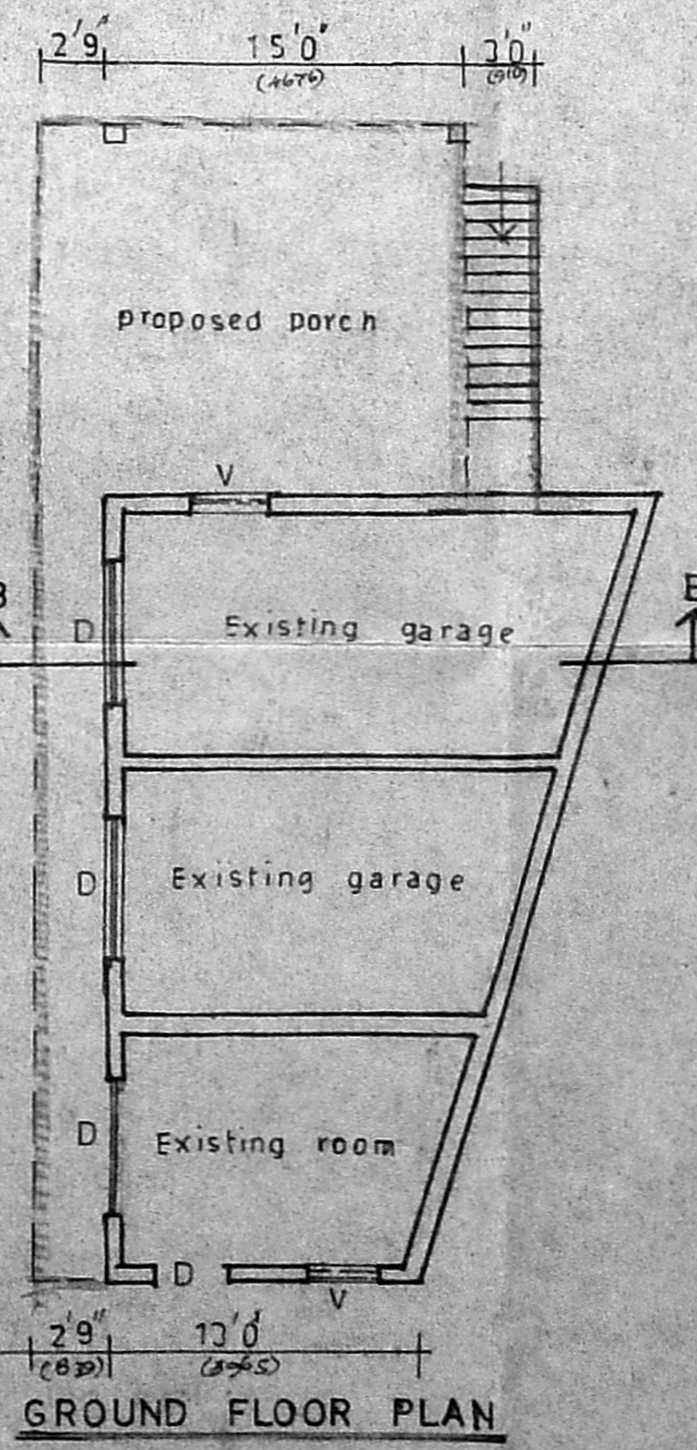

GROUND FLOOR PLAN

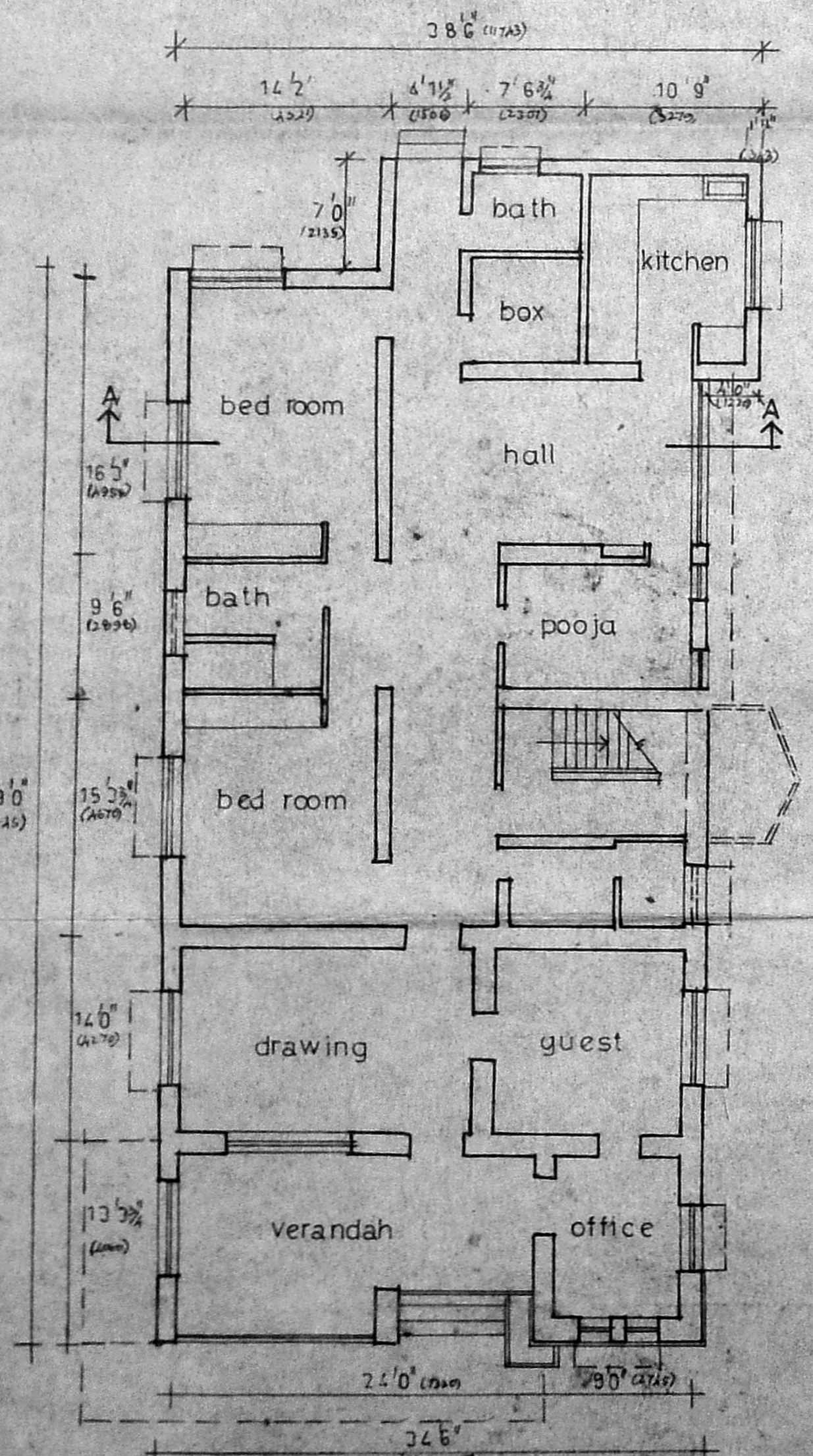

GROUND FLOOR PLAN (Existing)

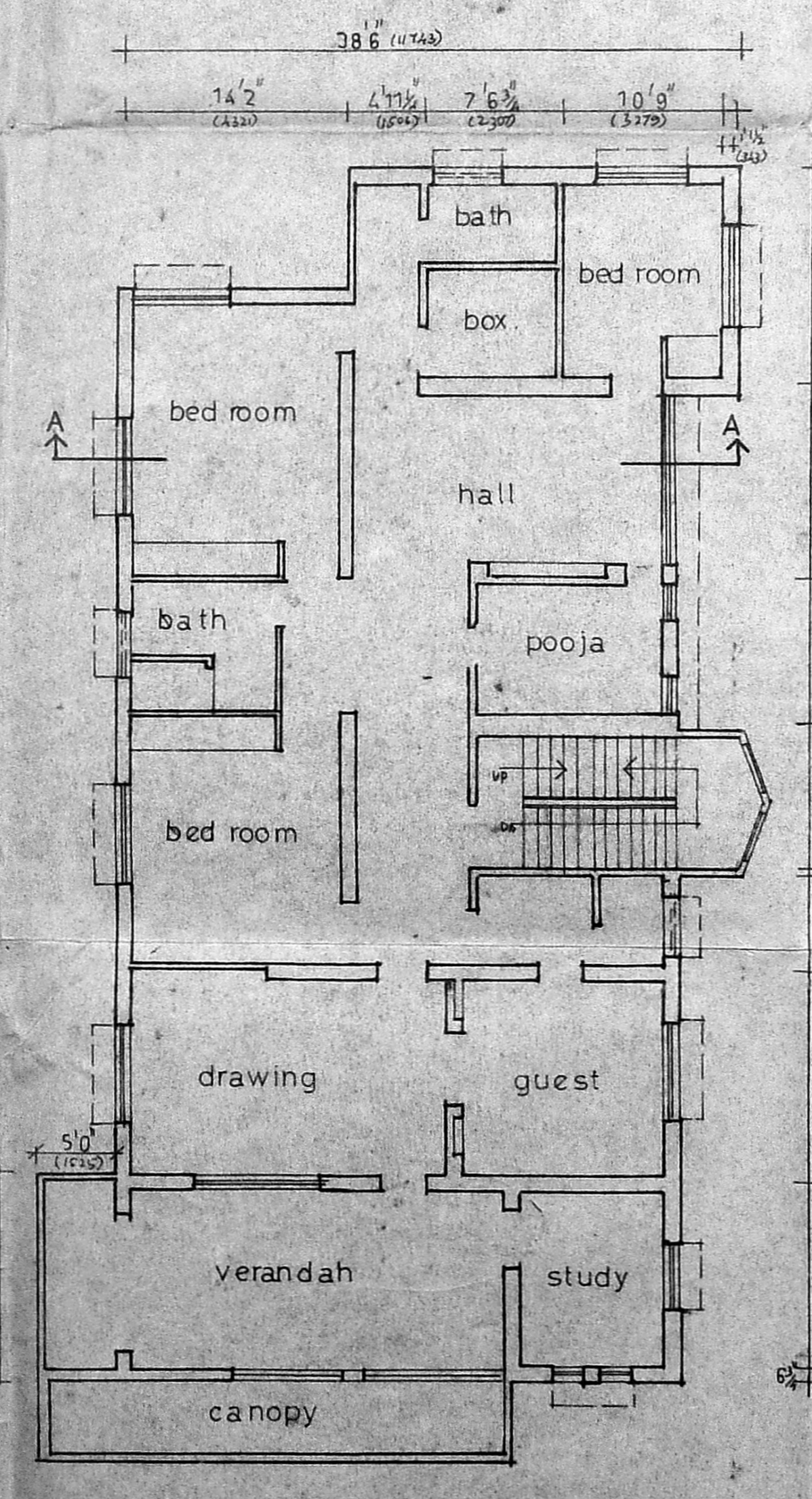

FIRST FLOOR PLAN (Existing)

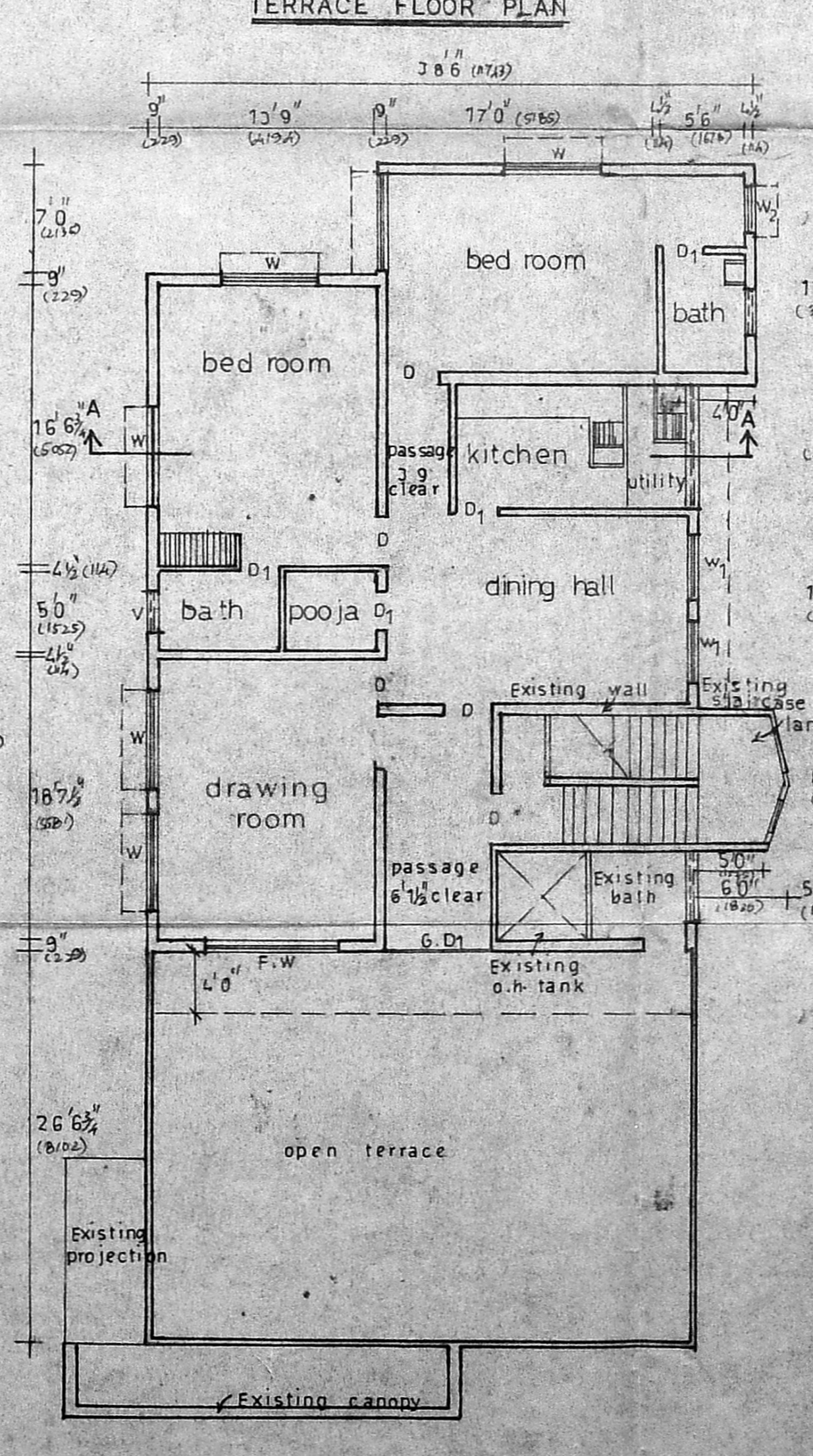

SECOND FLOOR PLAN (Existing)

**SPECIFICATION**   
 Rcc 1:2:4 mix in all rcc items   
 Wall plastering in c.m. 1:3   
 Ceiling plastering in c.m. 1:3   
 Brick work in c.m. 1:3   
 1/2" Brick work in c.m. 1:4 dt. 28014/93   
 1" Terraced mosaic flooring over 1"   
 levelling course   
 2 layers flat pressed tiles over 1"   
 level course over 1/2" cement   
 1:3 mixed with crude oil   
 All painting and colour washing   
 pre primer two coats

**SCHEDULE OF JOINERY**

TYPE	Description	Size
D	Teak wood flush door	3'0" x 7'0"
D <sub>1</sub>	Teak wood panelled door	2'6" x 7'0"
G D	GRILL door	6'0" x 7'0"
G D	-do-	3'0" x 7'0"
W <sub>1</sub>	Teak wood glazed window	6'0" x 4'6"
W <sub>2</sub>	-do-	4'0" x 4'6"
W <sub>3</sub>	-do-	3'0" x 4'6"
FW	Teak wood french window	9'0" x 7'0"
V	Ventilator	2'0" x 1'6"

**AREAS:**   
 Existing ground floor = 2579.87 sqft (239. m<sup>2</sup>)   
 " first floor = 2894.56 sqft (268. m<sup>2</sup>)   
 " second floor = 1711.68 sqft (159. m<sup>2</sup>)   
 " garage area = 674.25 sqft (62. m<sup>2</sup>)   
 proposed area = 456.00 sqft (42. m<sup>2</sup>)   
 Total floor area = 8116.34 sqft (754. m<sup>2</sup>)

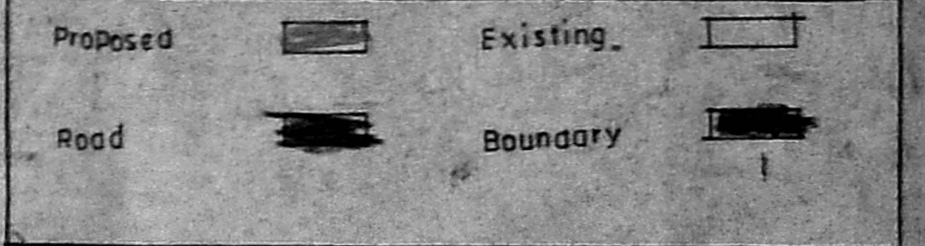

**OWNER**   
 S. Parthasarathy

**LICENSED SURVEYOR**   
 Lakshmi   
 SHOBANA RAJAPPA B AMR AME   
 Registered Architect No. 111/1988   
 60, B. M. GARDEN STREET,   
 MADRAS-600 016

**PROPOSED ADDITIONS AND ALTERATIONS TO THE EXISTING BUILDING**   
 NO. 70, SULLIVANS GARDEN,   
 NEW NO. 105, P. S. Sivalanki salai   
 ROAD, MYLAPORE MADRAS.   
 FOR SRI R. PARTHASARATHI

**RAJAPPA ASSOCIATES.**   
 ARCHITECTS.   
 10, B. M. GARDEN ST, MADRAS-16.

**RAJAPPA ASSOCIATES**   
 Architects, Interior Designers   
 10, B. M. GARDEN STREET   
 MADRAS-600 016

SITE PLAN (Scale 1/16'0")